Invention nº 2

pour Saxophone Alto
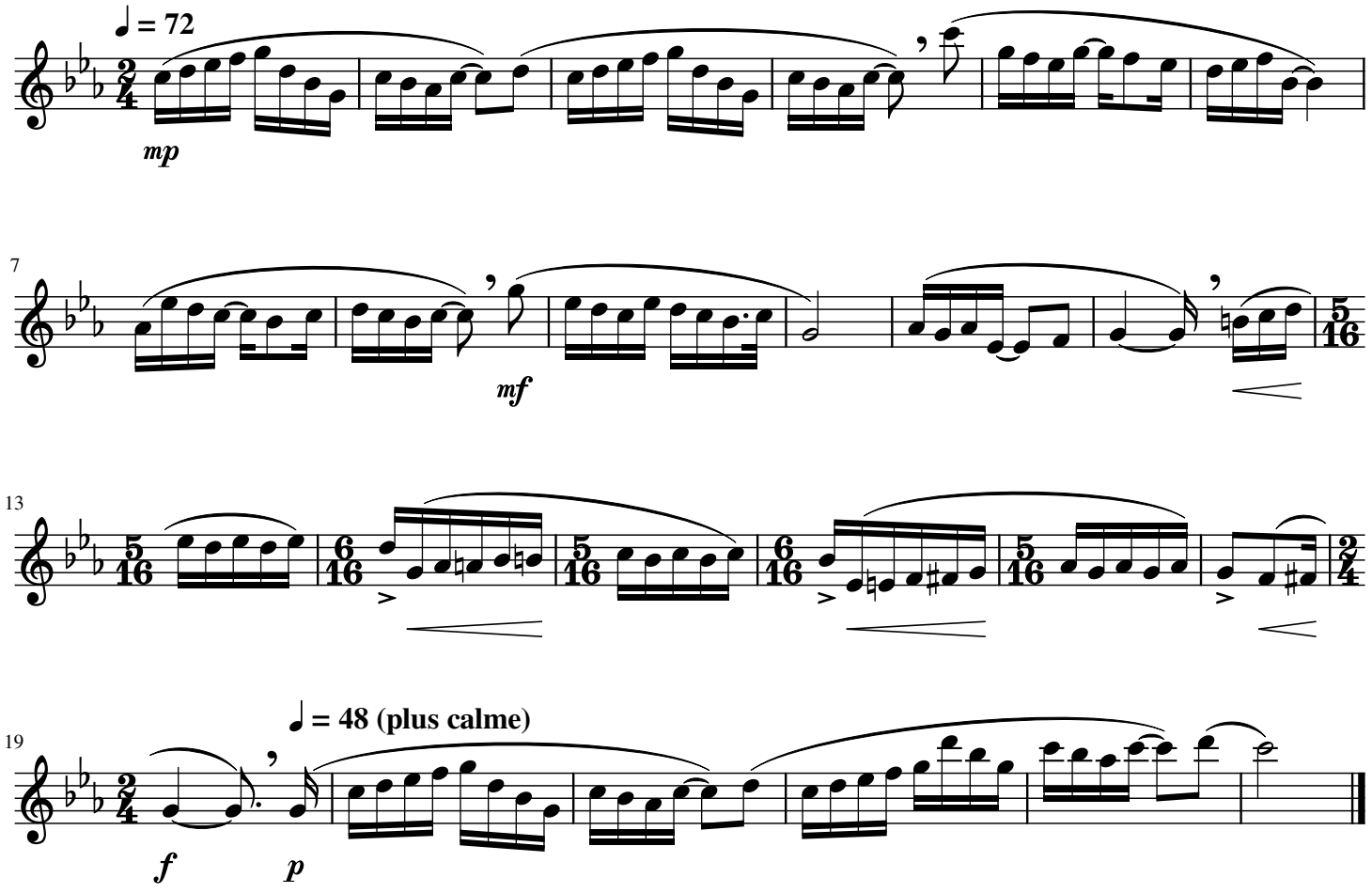
PolariTOON